

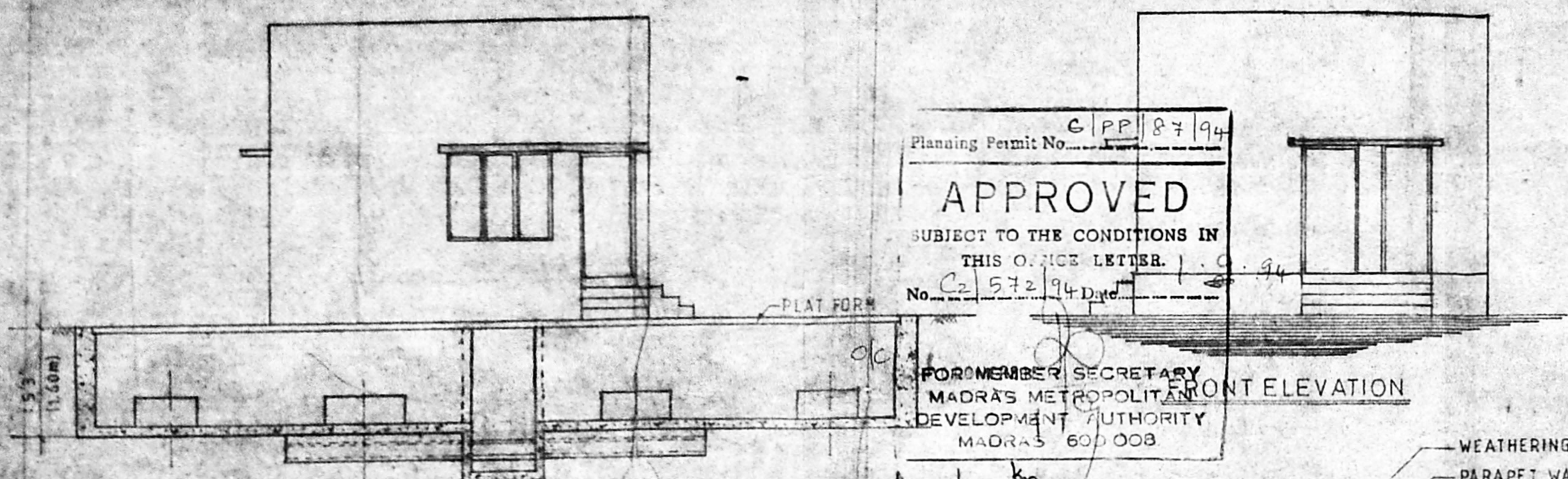

**PROPOSED CONSTRUCTION IN
AARTI WEIGH BRIDGE AT 50 TONNE
JAWAHARLAL NEHRU ROAD,
EKATUTHANGAL, R.S.NO. 18/3 &
R.S.NO. 18/4, BLOCK NO. 2,
MADRAS. SCALE: 1 INCH = 6 FEET**

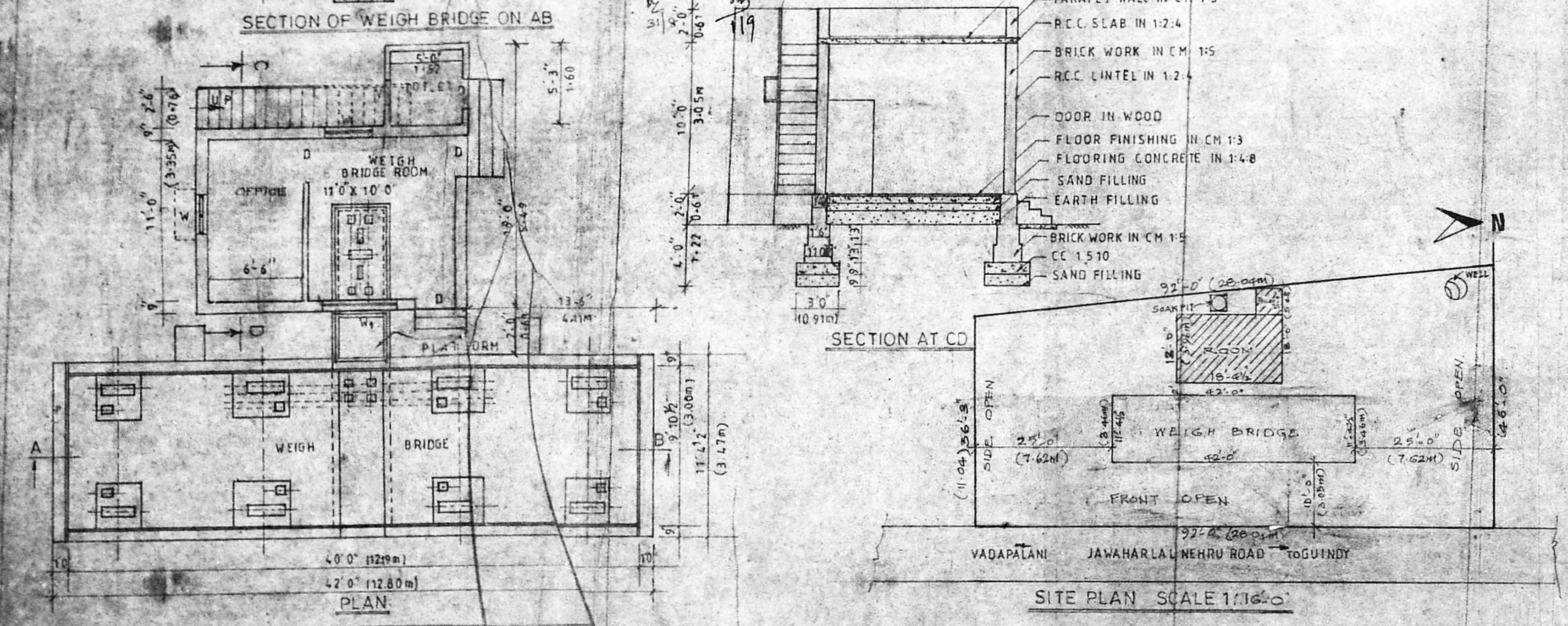

Planning Permit No. G/PP/87/94
APPROVED
SUBJECT TO THE CONDITIONS IN
THIS OFFICE LETTER. 1.9.94
No. C2/572/94 D.M.C.
FOR MEMBER SECRETARY
MADRAS METROPOLITAN
DEVELOPMENT AUTHORITY
MADRAS 600 008

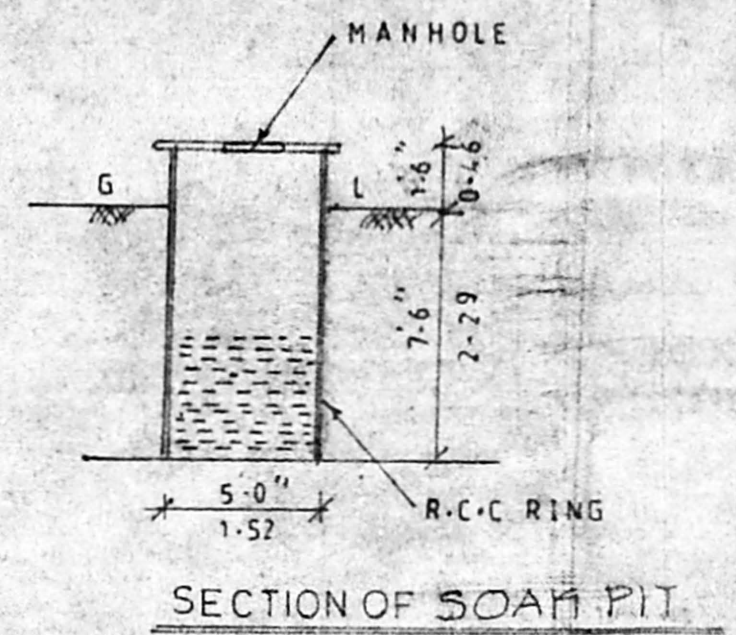

JOINTRY DETAILS

		FT	MT
D	FLUSH DOOR	3'0" X 5'0"	0.91 X 1.52
D	PANELLED DOOR	2'6" X 6'0"	0.76 X 1.83
W	GLAZED WINDOW	4'0" X 3'0"	1.22 X 0.91
W ₁	ALUMINIUM & GLAZED WINDOW	5'0" X 4'0"	1.52 X 1.22
V	VENTILATOR	3'0" X 2'0"	0.91 X 0.61

AREA DETAILS

	SQ. FT.	SQ. MT.
TOTAL PLOT AREA	3784	351.53
PROPOSED CONSTRUCTION	191	17.74
PROPOSED WEIGH BRIDGE	478	44.41
OPEN SPACE	3115	289.38

COLOUR INDEX

EXISTING ROAD	
PROPOSALS	
APPLICANT'S SITE	

DRAWN BY:-
Sathya civil engineering associates,
No. 883 M.T.H. Road (1 floor),
Padi, Madras - 600 050.

R. Babayyan

R. Sekay
APPLICANT'S SIGNATURE

P. J. Prabaharan
P. J. PRABAHARAN
LICENSED SURVEYOR
CORPORATION OF MADRAS &
AMBATTUR MUNICIPALITY
197/30, ASIAD COLONY,
THIRUMANGALAM, MADRAS-101
LICENSED SURVEYOR